For Hard Winter Wear

for use in snow, rain and mud, buy a pair of

PETERS Diamond Brand **SHOES**

Solid leather outsides and insides, all-leather heels and sole leather counters—good, plump upper stock and full double at the toe.

These are the reasons why there is

Long, Honest Wear in Every Pair

There is a "Diamond Brand" Shoe for Every Purpose; a Price for Every Purse.

H. M. BURGE

Appomattox :-: :-: :-: Virginia.

Solid Leather·Strongly Put Together

The Vision to Say "Yes" The Courage to Say "No"

NO BANK is more ready than the Farmers National to further the aims of legitimate business enterprise.

If you should favor us with your business, you will find us, not merely a bank of deposit, but also a financial counselor.

We are always ready, with vision and courage, to consider the requirements of our customers.

Our desire is to say "Yes," but our "No" is tempered with friendly counsel.

The Farmers National has the courage of its convictions.

THE

Farmers' National Bank

Appomattox, Va.

"Resources Over Half Million Dollars"

Did you know that we handle Ladies Dresses and Coats, Sweaters and Underwear for Men, Women and Children.

A full line of dry goods and notions.

We buy country produce

A. T. INGE MRS. BESSIE JAMES.

Appomattox Dry Goods And Notion Company

Appomattox :-: Virginia.

IMPORTANT NEWS QUICKLY TOLD

The Latest Gleanings From All Over the State

THINGS SEEN AND HEARD

Lexington.—Standing with bared heads before the last resting places of Generals Robert E. Lee and Stonewall Jackson, twenty New England business men touring the State as guests of the Virginia State Chamber of Commerce, reverently laid two beautiful wreaths upon the tombs of Virginia's two greatest figures of the War Between the States.

Danville. — Advices from Patrick county tell of the wounding of Dave Campion, described as a suspected bootlegger, who is understood to have been shot by Federal Prohibition Inspector J. M. Riddle, near Ridgeway in the course of an effort to halt the man driving a car later found to contain fifty gallons of liquor. Details in the shooting are lacking, but Campion is said to be improving at a hospital in Stuart.

Charlottesville.—January, 1925, has been set as the tentative time for the appearance of the first issue of the Virginia Quarterly Review, which is to be published four times a year by the University of Virginia. Dr. James Southall Wilson, who is to be editor of the Review, is now collecting material for the initial issue and it is hoped that he will be able to send this matter to the printer in time for the first number to be out in January, in case of delay the quarterly will not appear until next April.

Lynchburg.—Judge E. P. Christian, in the Corporation Court here, handed down an opinion which reversed the Municipal Court in the lower court's judgment as to the right of the police to assign a stand for the use of one taxicab company to the exclusion of others. The matter arose in a fight between the two local services, resulting in an appeal. Judge Christian's opinion resulted in the discharge of Charles M. Gunter, who was fined $20 in the Municipal Court for using a stand assigned to another concern. The result now will be that a taxicab stand will be available to all concerns here and not exclusive.

Richmond.—Every member of the Richmond detective force, in addition to private detectives, is instituting a nation-wide search for the burglars who entered the store of Nowlan Company, jewelers, 207 West Broad street, and escaped with $10,000 worth of diamonds, watches and other jewelry. Working the entire day, employees of the store vainly attempted to open the door to the huge safe, which was installed by the burglars in their efforts to make off with the contents of the safe, $60,000 worth of jewelry and cash. Efforts to open the door were futile, the acetylene torch used by the burglars having melted the combination to the safe.

Richmond.—Dana H. Rucker has been appointed by the Richmond Education Association chairman of committee to undertake the correct tagging of the trees in Capitol Square, and $50 has been turned over to him by the association for that purpose. Mr. Rucker declares that he is now making plans to have the work done as promptly as possible. This is only one of the many interests of the organization, which launched the public library, the open air classes in the public schools, the first local kindergarten and is now planning to introduce a public forum in this city. Mrs. Enders Ramsay, Richardson is chairman of a drive planned to conduct a membership campaign by means of which the association hopes to add at least 2,000 names to its roster.

Newport News.—The export business of the port of Newport News has almost doubled for the first seven months of 1924, as compared with the corresponding period of last year. Figures to prove the surprising gain have been issued by the Chesapeake and Ohio Railway. While the export business of the port has grown beyond all bounds of anticipation, imports appear to have suffered a fractional decline, dropping from 81,088 tons in the first seven months of 1923 to 74,441 tons for the same period of this year. The growth of the exports, however, has more than made up for the loss in imports, for the port has sent ships away with 159,434 tons of general cargo freight, as compared with 30,710 tons shipped out of here in 1923.

Richmond. — Unanimous support was given the community fund drive which begins here November 17 and runs to November 24, for the purpose of obtaining a fund of $400,000, at a meeting of the Kiwanis Club at Murphy's Hotel. This action was taken on motion of Jesse C. Binford, vice president of the club, at the conclusion of an address on the movement by Howard T. Cree, whose topic was "Co-Operation." More than seventy five members of the club signed cards pledging themselves to help raise the fund.

Lynchburg.—A controversy has arisen here between postal authorities and the local police over the right of a policeman to execute a felony warrant against a chauffeur in charge of a mail transfer truck while on duty. The trouble arose Wednesday night at the Union Station when Patrolman C. H. Gilliam arrested a driver, Walter Mason, negro, charging him with house-breaking. The negro was locked up, leaving the mail truck to secure

...E SUBSCRIPTIONS TO RADIOS (Sunday SUN).

Newport News.—Eleven persons are dead and four injured, three of them seriously, as the result of a Chesapeake and Ohio passenger train, bound for Old Point, striking a motor bus at Lee's Crossing, near Hampton. There were fifteen people in the bus, and how any of them escaped with their lives is difficult to understand, for the bus was smashed to splinters and the dead and dying were strewn along the track for a distance of a hundred yards or more.

Richmond.—Former patients of Dr. McGuire Newton, youngsters whose first moments in the world of reality were administered by his kindly hands, are seeking to raise a sufficient amount to erect a bronze tablet to the memory of the famous child specialist and money of all denominations is being received for the purpose from the youngest aggregation of donors in the history of the city. The tablet, it is planned, will bear the words: "In gratitude to him, patients, friends and admirers have organized the McGuire Newton foundation and have co-operated with other agencies in establishing this clinic to perpetuate and enlarge that service to childhood, to which he devoted his life." Dedication services will take place during Christmas week, at the clinic, Eleventh and Clay streets.

Lynchburg.—With the State meeting scarcely an hour ago, and about six weeks, George H. Bowles, State Secretary, has sent a letter to the locals of the Virginia Co-Operative and Educational Union, in which the locals are being urged to have representatives at the meeting. The effort of the State headquarters here now is to make the Staunton convention the best and largest the State Union has held since it was formed fifteen years ago. Credential blanks have been mailed from the headquarters to all of the counties which have county organizations. The letter also urges the locals to begin lining up for the 1925 membership, holding that the matter of securing members for next year should not be left until after the State convention, but plans should be made now.

Harrisonburg.—Miss Naomi B. Miller, of Bridgewater, this county, has been awarded the $100 prize offered by the Baltimore and Ohio Railroad for the "outstanding boy and girl agricultural club member" in six Shenandoah Valley counties, County Agent Wampler was advised. The money is to be used for an educational trip or for a course in a State educational institution. Miss Miller is secretary of her club, and has made an enviable record, both in the county and State. She has won more poultry prizes at the State Fair than any other club member, and was a member of the judging team which represented Rockingham county in the national poultry judging contest at Madison Square Garden last winter.

Winchester.—Now a physician for more than twenty years acted as executor of a will under the impression that it had been duly probated and recorded, and had disposed of thousands of dollars under provisions of the will, when, as a matter of fact, there was no record of the will, came to light with the entering of a decree in Corporation Court, probating a copy of the will as the "true and last will" of the decedent. When Miss Mildred B. Ewell died in February, 1899, leaving an estate worth about $30,000, as reported among them, her will appointed a relative, Dr. Jesse Ewell, as executor. He presented the will in court here, but it seems to have been mislaid or lost. However, Dr. Ewell had a copy made and took it with him to his home at Rockcastle, Va. He died in 1921, and only recently there was found among some of his papers a copy of Miss Ewell's will, according to a note he had written thereon. As a result of a friendly suit being instituted here, Judge Whiting decreed that the paper found among Dr. Ewell's effects be "probated and recorded as the real and true will of Miss Ewell. The Ewell estate is now in the hands of the city sergeant. Much of the property consists of valuable residences here. Most of the estate was disposed of by Dr. Ewell during his life time as directed by the will, a copy of which he had in his possession.

Danville.—W. Giles, a farmer of the Wye section, has experienced his fourth fire within a year. On Wednesday night a tobacco barn containing several curings of tobacco went up in smoke with a loss of several hundred dollars. A year ago he suffered the loss of a curing, this being followed by the destruction of a barn containing eight curings. An other fire, still later, destroyed his threshing and all of its contents. He had no insurance on any of his property.

Job Work done neatly and promptly at this office.

If you expect to have a sale, of anything, it would pay you to talk the matter over with A. H. CLEMENT, Appomattox, Va.

IMPROVED UNIFORM INTERNATIONAL

Sunday School Lesson

(By REV. P. B. FITZWATER, D.D., Dean of the Evening Bible Study Bible Institute, Chicago.)

(©, 1924, Western Newspaper Union.)

Lesson for November 16

PETER'S CONFESSION

LESSON TEXT—Matthew 16:13-24.

GOLDEN TEXT—Thou art the Christ, the Son of the living God.—Matt. 16:16.

PRIMARY TOPIC—Peter Speaks Out for Jesus.

JUNIOR TOPIC—Peter Takes His Stand.

INTERMEDIATE AND SENIOR TOPIC—The Duties and Glory of Confession.

YOUNG PEOPLE AND ADULT TOPIC—Does It Matter What One Believes Concerning Christ?

This confession in some sense marks the turning point in Christ's ministry. Thereafter it is more restricted to His disciples. Two reasons why this should be sufficient are (vv. 1-12): (1) The Pharisees and Sadducees show their attitude toward Him in their demand for a sign. His answer is that none shall be given save that of His death and resurrection, as symbolized in the experiences of the prophet Jonah. (2) The disciples show their inability to understand the spiritual nature of His teaching. When He warned them of the leaven of the Pharisees and Sadducees they understood Him to refer to bread, when He meant their doctrine. It was at this crisis when Christ turned from the nation which had rejected Him that Peter made His great confession. It was made in the borders of Caesarea-Philippi, practically Gentile territory.

I. Occasion (vv. 13-16).

Two questions of Christ provoked this confession:

1. The question as to the opinion of people concerning Him.

They recognized Him as a teacher or a prophet of more than human authority and power. Today, as then, there is a diversity of opinion among the people as to Jesus Christ. Some think He is only a man; others that He is a great teacher; but nothing more. Had He been content with this He would not have been molested in Jerusalem, for the Jews willingly acknowledged Him as more than a human teacher. It was His persistent claim to be the God-man, the Son of God, that sent Him to the cross.

2. The second question involved the personal opinion of the disciples concerning Him. To be able to tell what others think of Jesus is not enough; there must be definite, correct and personal belief on Him.

II. The New Body, the Church, Announced (vv. 17-20).

Peter had made a noble confession of Christ, so now Christ confessed him. If we confess Christ He will confess us (Matt. 10:32, 33). Christ declared His intention of bringing into existence a new body to the members of which He will give eternal life, and to whose hands He will entrust the keys of the kingdom. Peter was to occupy a distinguished place in this body. The keys entrusted to Him were used on the day of Pentecost, and again in the case of Cornelius. Association in this new body cannot be broken by death, for the gates of hades shall not prevail against it. This body, the church, is of a heavenly origin, a heavenly calling and a heavenly residence.

III. The Cross the Way to the Throne (vv. 21-23).

This was, no doubt, startling to the disciples. They did not realize that money was needed to be accomplished through the passion of the cross. So emphatic was this announcement that Peter cried, "This shall not be unto thee." Peter interposed through this darkness to the glory on the hills, too beyond. A new hope then flashed into view (vv. 1, 2, 3, 4). Victory through death is yet the stumbling block of many. Many are stumbling over the doctrine of salvation and redemption through the suffering of the cross.

IV. The Cost of Discipleship (vv. 24-27).

To follow Christ means suffering. To follow Him is to turn one's back upon the world. Life can only be saved by losing it. If we are going to be Christians we must share Christ's suffering. We cannot go to heaven on flowery beds of ease.

1. There must be denial of self (v. 24). There is a wide difference between self-denial and denial of self. Self-denial is practiced everywhere by all people, but only the disciples of Christ or Christian people deny self. Christ takes the place of self.

2. "Take up his cross." This cross is the suffering and shame which lie in the path of loyalty to God. To do our duty will mean suffering (II Tim. 1:12).

3. Follow Christ. This means to have the mind of Christ, to do like Christ. All such shall be rewarded when Christ comes in glory.

What to Hate

I will tell you what to hate. Hate hypocrisy; hate cant; hate indolence, oppression, injustice; hate Pharisaism; hate them as Christ hated them—with a deep, living, God-like hatred.—F. W. Robertson.

With Every Day

Every day, as it rises out of eternity, keeps putting to each of us this question afresh—What will you do before this day has sunk into eternity and nothingness again?—F. W. Robertson.

Hall's Catarrh Medicine

Those who are in a "run down" condition will derive much benefit from this which acts more than when they are in health. Hall's Catarrh Medicine is a tonic. It improves the general condition. Influenced by constitutional conditions, HALL'S CATARRH MEDICINE acts through the blood on the mucous surfaces of the Ointment which Catarrh Medicine, a tonic, which is already famous in improving the General Health. Sold by druggists over 40 Years. F. J. Cheney & Co., Toledo, Ohio.

MUSIC FOR EVERY MOOD

—The world's best music, by Galli-Curci, Paderewski, Caruso and many other artists

Instrumental music of many kinds, quartets, trios, duets and solos.

—Dance music by the best orchestras.

—All the latest popular songs.

You can enjoy all this at any time if you own a Victrola. See us for easy terms and prices.

J. P. BELL COMPANY

816 Main Street Lynchburg, Va.

School Days And Cool Days

Bring The Need For Sweaters

We have just received our fall line of Sweaters, something to fit and suit the family. Our prices are remarkably low. Don't buy until you see our line.

We also specialize on Shoes.

W. E. LEE & Co.

Appomattox Virginia.

Fall and Winter Goods are Here

Boys' School Suits, all wool, 2-pants	$7.95
Others	$4.95 to $14.95
Men's All Wool Suits	$14.95
Others	$9.95 to $39.75
Boys' Overcoats	$4.95 to $14.95
Men's Overcoats	$9.95 to $39.75

We sell Manchester Shirts and Emerson and Stetson Hats

"The House That Beats Them All for the Price"

SHEARER BROS.

ONE PRICE—CASH STORE

922 Main St. Lynchburg, Va.

L. B. HARVEY

Pianos, Phonographs, Radios

Appomattox :-: Virginia

Phone 33-y

PIANOS

Not a Special Sale, but Prices reduced on all high-grade new Pianos and used Pianos and Phonographs for 60 days on easy terms. Write or call at Caudill Music Co. for catalogue and easy terms.

CAUDILL MUSIC CO.

L. O. Caudill, Manager.

1605 Main St., Lynchburg, Va.

E. P. Miller, President
H. T. Nichols, Vice-Pres.
Ernest Williams, Vice-Pres.

J. D. Owen, Cashier
J. L. Jones, Assistant Cashier
J. L. Nicholas, Assistant Cashier

THE FIRST National Bank

of Lynchburg

57 YEARS OLD

Surplus, One Million Dollars

Capital, One Million Dollars

THE OLD BIG STRONG BANK

Read the Times-Virginian for the news.

THE TIMES-VIRGINIAN

VOL. XXXVIII—NO. 42 APPOMATTOX, VIRGINIA, THURSDAY MORNING, NOVEMBER 27 1924 ESTABLISHED 1887

Professional Cards

LESLIE F. FERGUSON
Attorney at Law
Appomattox, Va.
Fire and Life Insurance Agent

A. H. CLEMENT,
ATTORNEY-AT-LAW,
Appomattox, Va.

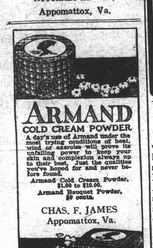

Renew Your Subscription

Armand Cold Cream Powder. $1.00 to $10.00.
Armand Bouquet Powder, 50 cents.

CHAS. P. JAMES
Appomattox, Va.

PAMPLIN

The first quarterly conference was held at the Methodist church Monday. A most impressive sermon was preached by Mr. Lipscomb, the Presiding Elder. A most bountiful dinner was served, and much business despatched with, though a small crowd was present.

Many of our Billy Sunday boys and girls are planning to be present at Rocks Sunday to hear Rev. Burnett and for the afternoon service. The club heartily enjoyed Mr. Burnett at their meeting Saturday night, at Masonic Hall. His sermon was inspiring and interesting.

Rev. H. M. Wilson preached to a large and appreciative audience Sunday a m.

W. T. Foster, of Gray Eagle, W. Va., will be home Thursday to spend the week-end with his mother, Mrs. Lou Foster.

The Hixburg teachers, Misses Louise Vaughan and Mattie Moss will spend the holiday with home folks They are progressing nicely with their school work.

Our high school teachers will attend the educational conference in Richmond this week.

Mrs N. A. Davis will meet her daughter, Merle, in Richmond to spend Thanksgiving with Mrs. L. W. Hoffman.

Miss Virginia Harvey, of State Teacher's College, will spend Thanksgiving with her parents, Mr. and Mrs. Jesse Harvey, of Appomattox.

Mr. and Mrs. Blackwell are the happy parents of a boy.

Mrs. Cunningham Harvey was hostess at a dinner party last Friday. Those present were Mesdames McCall, Miller, Kennard and Cunningham.

Mrary West Terry was confined to her home several days last week, owing to sickness. W. P. Terry is also on the sick list. But Thanksgiving is almost here, and there will be much visiting, hunting etc.

There will be a Thanksgiving service at the Methodist church Thursday morning at 11 o'clock by H. M. Wilson.

Mrs R. D. Baldwin spent the week-end in Lynchburg with her daughter, Mrs. Harry Tanner.

FOREST VIEW

The farmers are shucking corn and I am told the crop will be light this time.

Miss Bernice Ford is spending some time with her sister, Mrs. Loughlin in Lynchburg, who has been quite sick, but is better now.

Miss Erna Woolridge spent a few days last week with her uncle, Loyd Nash near High View.

Mr. Burnette, who is working the Wright place near here, had the misfortune to let a piece of timber fall on his foot last week and crippled him up for a while.

Bil Overby is putting himself up a new house on the Spring Mill road. Look out girls!

Mr. Shields has moved from the Moses place at Chap and it is reported the house will soon be occupied again.

DeWitt Marshall and Curtis Martin carried a load of fine cured tobacco to Brookneal last week and they reported satisfactory prices.

Mr. and Mrs. J. A. Martin spent a while at the home of Stephen Fore last Sunday p m.

Rexford Martin returned to his home at Delmar, Del., after spending 10 days with homefolks here.

Hurtsville

Hunters from different sections have been in the neighborhood hunting, Messrs. Walker Thomas and John Whitehead of Richmond, are visiting Mr. and Mrs. Frank Gills during the hunting season.

Mr. Eli LeGrand of Lynchburg, is visiting his sister, Mrs. Narl Jennings.

J. T. Southall of near Lynchburg, is visiting Mr. and Mrs. P. W. Coleman this week.

Marshal Watkins was in this neighborhood on a hunt one day last week.

Mr. and Mrs. Will Thomas of Oak Hill, W. Va., and Mr. and Mrs. Tom Young of Pamplin, were visitors at the home of Mr. and Mrs. P. W. Coleman last week.

Miss Cammie Anderson spent the week-end with Mr. and Mrs. J. V. Lewis, at Prospect.

Rev. Redding of Appomattox and Mr. Tom Marshall were in this neighborhood and call'ed on many of our people and were also guests of Mr. and Mrs. Ernest Carson. We are always glad to see Mr. Redding and hope to see more of him in the spring.

Miss Cammie Anderson is attending Teacher's Conference in Richmond.

William Lewis of near here, who has been visiting relatives in Oak Hill, W. Va., has returned home.

ROCKS NEWS

The people of Rocks are preparing to have a Thanksgiving service Thursday night. Free will offering will be taken to be used for a payment on the Baptist parsonage at Evergreen.

Mr. and Mrs. Russell Paulette, of Richmond, have returned home, after a visit to relatives here.

Mr. and Mrs. Willie Morrisette, of Farmville, were guests of Mrs. J. R. Ranson last week.

Don't forget the oyster supper and entertainment at Harmony Thanksgiving night.

The W. M. U. met at Mr. S. C. Ranson's Sunday evening. The devotional exercises were conducted by Miss Cammie Anderson. An interesting story was read by Mrs. Hunter Martin, solo by Mrs. Aubrey Ranson, talk on "How to pull down an Enemy Fortress" by D. W. Dinkins, talk by W. F. Ranson on "75 Million" and many other helpful exercises were enjoyed. Next regular meeting will be held at home of Mrs. Robert Roach Second Sunday in December.

Mrs. Aubrey Ranson of Lynchburg, is visiting her mother-in-law Mrs. J. R. Ranson.

The farmers are busy shucking corn and the good wives are busy cooking the traditional "big dinner".

A delightful time was experienced at the home of Miss Ethel Anderson Saturday night at a party given in honor of Miss Sarah Watts, of Lynchburg. Although Will Garrett was late, got stuck in the mud, he got there just the same.

Mr. and Mrs. J. H. Ranson and children and Mr. and Mrs. W. J. Almond were Sunday guests of Mr. and Mrs. H. Ingo.

Mr. and Mrs. Robert Roach were Sunday dinner guests of Goodman Ranson.

Mr. and Mrs. S. M. Ranson were guests of their son, Cal, Sunday.

Miss Myrtle Smith spent the week-end with friends here.

N&W Norfolk & Western

WESTBOUND

Effective July 6th, 1924.

Leaves Appomattox, Virginia.

No. 3 A 1:03 p m for the west and southwest Columbus, Bluefield, Williamson, Kenova, Cincinnati, Dining car service. Stops to take on passengers for points beyond.

No. 43 A 8:11 a m for the west and Cincinnati, Columbus, Bluefield, Williamson, Kenova, Cincinnati. Parlor car Lynchburg to Cincinnati. Stops to take on passengers for points beyond.

No. 7 A 11:48 a m for Bluefield, Bristol.

No. 9 A 3:00 p m daily for Bluefield, Bristol.

No. 41 A 7:40 p m daily for Bluefield, Bristol and points beyond. Parlor car Lynchburg to Bristol.

No 41 leaves Lynchburg (Southern Railway) 10:00 p m daily for Atlanta, New Orleans and points in Louisiana, Texas and Mexico. Sleeping car Lynchburg to Shreveport. Cafe dining car.

No. 36 leaves Appomattox (Southern Railway) 8:00 a m daily for Knoxville, Chattanooga, Birmingham, Memphis, Nashville. Sleepers to Knoxville, Nashville and Memphis. Dining car.

EASTBOUND

No. 30 A 5:50 a m for Petersburg, Norfolk Richmond.

No. 37 A 9:00 a m Local daily for Norfolk. Connects at Petersburg for Richmond. Parlor car.

No. 45 B 1:00 p m daily for Petersburg, Richmond Washington and points beyond Petersburg.

No. 39 A 7:00 p m daily for Petersburg and Richmond.

No. 8 A 8:00 p m for Petersburg and points beyond.

For further information apply to agent at L. B. HARVEY, Ticket Agent.

W. E. BEVIL, Pass. Traffic Mgr. W. C. SAUNDERS Gen. Pass. Agent. Roanoke, Va.

Notice To Tresspassers

All persons are warned not to hunt, fish or trespass in any manner upon the lands of the following persons, under penalty of being prosecuted to the full extent of the law.

G. H. Hancock, 3 miles east of Evergreen, Va.

A. T. Anderson, 3 miles east of Evergreen, Va.

J. M. Buckman, 3½ miles West Pamplin, Va.

S. A. Ferguson, 2 miles S. W. Pamplin, Va.

Wm. M. Baldwin on Mr. Brazeale's property 1 mile S. W. of Pamplin, Va.

J. E. Fitzhugh, near Evergreen, Va.

A. H. Clement, Mt. View Farm 1½ miles north of Appomattox, Va.

Frank Hasselbrook, 1 mile East of Appomattox, Va.

J. H. Mosdown, 2 miles southwest Pamplin, Va.

Persons desiring to give notice to trespassers may do so under this head at a cost of one cent each and penalties and your name will be printed 3 months for 25 cents.

Use size print cards for posting at five cents each.

Classified Ads.

For Sale—Good pair work mules, sound and gentle. Also one good milch cow. Apply to Willis A. Hall office. tf

For Sale—Cabbage plants, Copenhagen Market, 50 c a hundred, at the office.

Simple Mixture Best

For Constipation

Simple buckthorn bark, magnesium sulph. c. p., glycerine, etc., as mixed in Adlerika, is excellent for constipation. It often works in one hour or less and never gripes. The pleasant and QUICK action of this efficient intestinal antiseptic will surprise you. Adlerika helps any gas on the stomach within one hour. Constipation often removes matter you never thought was in your system.

CHAS. F. JAMES, Druggist, Appomattox, Virginia.

DR. B. S. LEBARWITCH

Is Coming to Appomattox

Registered Eyesight Specialist of Richmond to Have Branch Office Here.

The people of Appomattox will be pleased to learn that Dr. B. S. Lebarwitch, well known eyesight specialist, of Richmond, has made arrangements for regular monthly visits for the practice of his profession and will be at Hotel Appomattox Monday, December 1st.

All sufferers of eye trouble will greatly benefit themselves by taking advantage of this opportunity to secure expert service by a competent eyesight specialist, who is recognized by the State Board and laws of Virginia.

In co-operation with school teachers and others interested in children that defective vision may be discovered and corrected at an early age. Dr. B. S. Lebarwitch will examine school children free provided they are accompanied by their parents.

Appomattox Hotel

Monday December 1st.

ONE DAY ONLY

COME EARLY

Oxygen Cures Bronchitis

Treatment of bronchitis patients in three rooms filled with a double amount of oxygen is reported to be proving successful in a London hospital.

Jerry A. Burke

Appomattox, Va.

SELLS ALL KIND OF

Insurance

FIRE AND LIFE

a specialty

When you do your Insurance business with him you get more for your money than anywhere else, because Insurance is his only business and you get his undivided attention.

When you give him your order you know you are Insured. There is no IF in his service.

Demand of your INSURANCE MAN the same professional knowledge that you expect from your lawyer or your doctor or any other highly specialized calling. He owes it to you.

DO YOUR INSURANCE BUSINESS WITH AN INSURANCE SPECIALIST IT SAVES YOU MONEY, TIME AND TROUBLE

Phone 117

Office ⚘ Atwood Block

Appomattox ⚘ Virginia.

1925 Program of Southern Baptists

Every Member Canvass

November 30-December 7

To Provide Budget Adopted by General Association

Includes Support of

State, Home and Foreign Missions, Orphanage, Ministers' Relief and Annuity, Hospital and Christian Education

Divided

50 per cent State Objects, 50 per cent Southern Baptist Convention Objects

Every Baptist is Asked to Pledge His Part

ONE YEAR PLEDGE ONLY

Payable weekly or as agreed upon

Virginia Baptist Board of Missions and Education

In charge of 1925 Program

R. D. GARLAND, Director

JOSEPH T. WATTS, Director of Publicity

D. B RYLAND & COMPANY

JEWELERS AND SILVERSMITHS

809 Main Street

Lynchburg, Va.

Some beautiful villas and small lots For Sale in the town of Appomattox Va., by A. H. CLEMENT.

WHOLE BODY SEEMED IN ONE AWFUL PAIN

Morse, La.—Mrs. L. P. Lambert, who has been a popular school-teacher here for several years, recently told a visitor of her interesting experiences with Cardui.

"Just before my ... came on," said Mrs. Lambert, "I would ache all over. My feet, my toes, my arms, hands, head—my whole body seemed to be in one awful pain. I would grow so nervous that I could not hold a cup in my hand. My husband would have to hold my coffee for me to drink. Last fall I was in such a bad condition that I had to spend about three days in bed every month. It seemed to me that I was on my last go-round."

Then one day, said Mrs. Lambert, she happened to read about Cardui and the experiences of some women who had been helped by it. "I felt that Cardui might help me if I tried it," she continued, "for I had been suffering with similar troubles to those mentioned there. I had heard of Cardui all my life and I knew many women who said they had been helped by it. The very next day I began to take it. "Very soon after, I began to notice my improvement. I took ... till I felt like a different woman. I gained in weight from 98 pounds to 115 and felt better than I had in years. I took six bottles right along and found it a splendid tonic. My suffering was partly due to a run-down condition and the Cardui stimulated my appetite and helped me to gain the strength I needed.

"I take a bottle every now and then, even now, just as a tonic to keep up my strength, but I am in better health than I have been in for years."

All druggists sell Car... ...ty ... 19...

We Are Furnishing

LEHIGH CEMENT

(About 2700 Barrels)

To The

State Highway Commission

For the Construction of the Concrete Road from Appomattox Depot to Route No. 10

For

Building Materials

Come To

Building Headquarters

Lehigh Cement 75c per bag

APPOMATTOX CONSTRUCTION CO. Inc.

Appomattox :-: Virginia

If It's Hardware We Have It!

Hardware

Earthenware

Woodenware

Enamelware

When you think of ware remember that we can fill your ware needs at prices that defy competition.

The shooting season approaches and we have made arrangements to take care of the needs of the field sports.

Ould-Lawson Hdw. Co.

Appomattox :-: Virginia.